

GROUND FLOOR PLAN

GROUND FLOOR AREA: 160m²

TOTAL FLOOR AREA: 330m²



88 INTEGRATED
COMPANY LIMITED

© COPYRIGHT

COPYRIGHT SUBSISTS IN THIS DRAWING. THE PERSON OR ENTITY WHOSE NAME APPEARS IN THE TITLE BLOCK OF THIS DRAWING, IS HEREBY GRANTED A NON-EXCLUSIVE LICENSE ONLY TO VIEW AND DISPLAY THIS DRAWING. THIS LICENSE IN RESPECT OF THE COPYRIGHT IS EXPRESSLY LIMITED AS AFORESAID AND THE PERSON AND / OR ENTITY REFERRED TO ABOVE SHALL NOT BE ENTITLED TO GRANT SUB-LICENSES IN RESPECT OF THE COPYRIGHT IN THIS DRAWING TO ANY OTHER ENTITY. THIS LICENSE CONFERS NO OWNERSHIP RIGHTS IN THE COPYRIGHT VESTING IN THE DRAWING AND THIS DRAWING AND THE COPYRIGHT SUBSISTING THEREIN WILL, AT ALL TIMES REMAIN THE PROPERTY OF 88 INTEGRATED LTD. ANY UNAUTHORISED REPRODUCTION, PUBLICATION, TRANSMISSION, ADAPTATION AND / OR INCLUSION OF THIS DRAWING IN A CINEMATOGRAPH FILM OR TELEVISION BROADCAST IS AN ACT OF COPYRIGHT INFRINGEMENT WHICH WILL RENDER THE DOER OF THE ACT LIABLE FOR CIVIL LAW COPYRIGHT INFRINGEMENT AND MAY IN CERTAIN CIRCUMSTANCES RENDER THE LIABLE TO CRIMINAL PROSECUTION. ENQUIRIES CONCERNING THIS DRAWING AND THE RIGHTS SUBSISTING THEREIN SHOULD BE ADDRESSED TO THE COPYRIGHT OWNER.

KUMASI: BOX KS 12489, KUMASI
TEL: +233 501333862
LOC. KEZVILLE HOUSE, H/No. 62, BOMSO ROAD, BOMSO

MOBILE: +233 501333862, +233 209199555, +233 242658969, +233 206657801

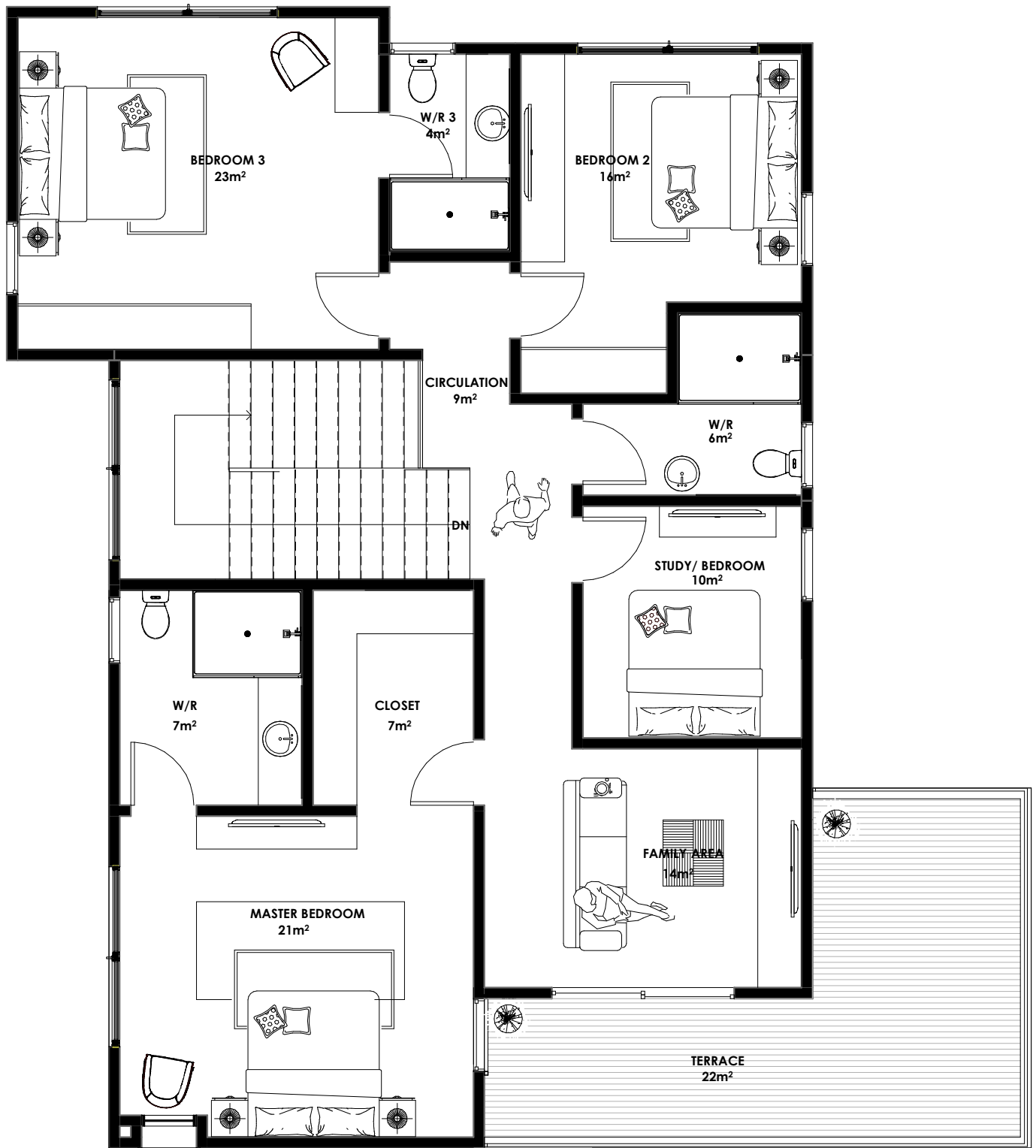

FIRST FLOOR PLAN

FIRST FLOOR AREA: **170m²**

TOTAL FLOOR AREA: **330m²**



88 INTEGRATED
COMPANY LIMITED

© COPYRIGHT

COPYRIGHT SUBSISTS IN THIS DRAWING. THE PERSON OR ENTITY WHOSE NAME APPEARS IN THE TITLE BLOCK OF THIS DRAWING, IS HEREBY GRANTED A NON-EXCLUSIVE LICENSE ONLY TO VIEW AND DISPLAY THIS DRAWING. THIS LICENSE IN RESPECT OF THE COPYRIGHT IS EXPRESSLY LIMITED AS AFORESAID AND THE PERSON AND / OR ENTITY REFERRED TO ABOVE SHALL NOT BE ENTITLED TO GRANT SUB-LICENSES IN RESPECT OF THE COPYRIGHT IN THIS DRAWING TO ANY OTHER ENTITY. THIS LICENSE CONFERS NO OWNERSHIP RIGHTS IN THE COPYRIGHT VESTING IN THE DRAWING AND THIS DRAWING AND THE COPYRIGHT SUBSISTING THEREIN WILL, AT ALL TIMES REMAIN THE PROPERTY OF 88 INTEGRATED LTD. ANY UNAUTHORISED REPRODUCTION, PUBLICATION, TRANSMISSION, ADAPTATION AND / OR INCLUSION OF THIS DRAWING IN A CINEMATOGRAPH FILM OR TELEVISION BROADCAST IS AN ACT OF COPYRIGHT INFRINGEMENT WHICH WILL RENDER THE DOER OF THE ACT LIABLE FOR CIVIL LAW COPYRIGHT INFRINGEMENT AND MAY IN CERTAIN CIRCUMSTANCES RENDER THE LIABLE TO CRIMINAL PROSECUTION. ENQUIRIES CONCERNING THIS DRAWING AND THE RIGHTS SUBSISTING THEREIN SHOULD BE ADDRESSED TO THE COPYRIGHT OWNER.

KUMASI: BOX KS 12489, KUMASI
TEL: +233 501333862
LOC. KEZVILLE HOUSE, H/No. 62, BOMSO ROAD, BOMSO

MOBILE: +233 501333862, +233 209199555, +233 242658969, +233 206657801